

### u.achieve Server 4.3 Data Model

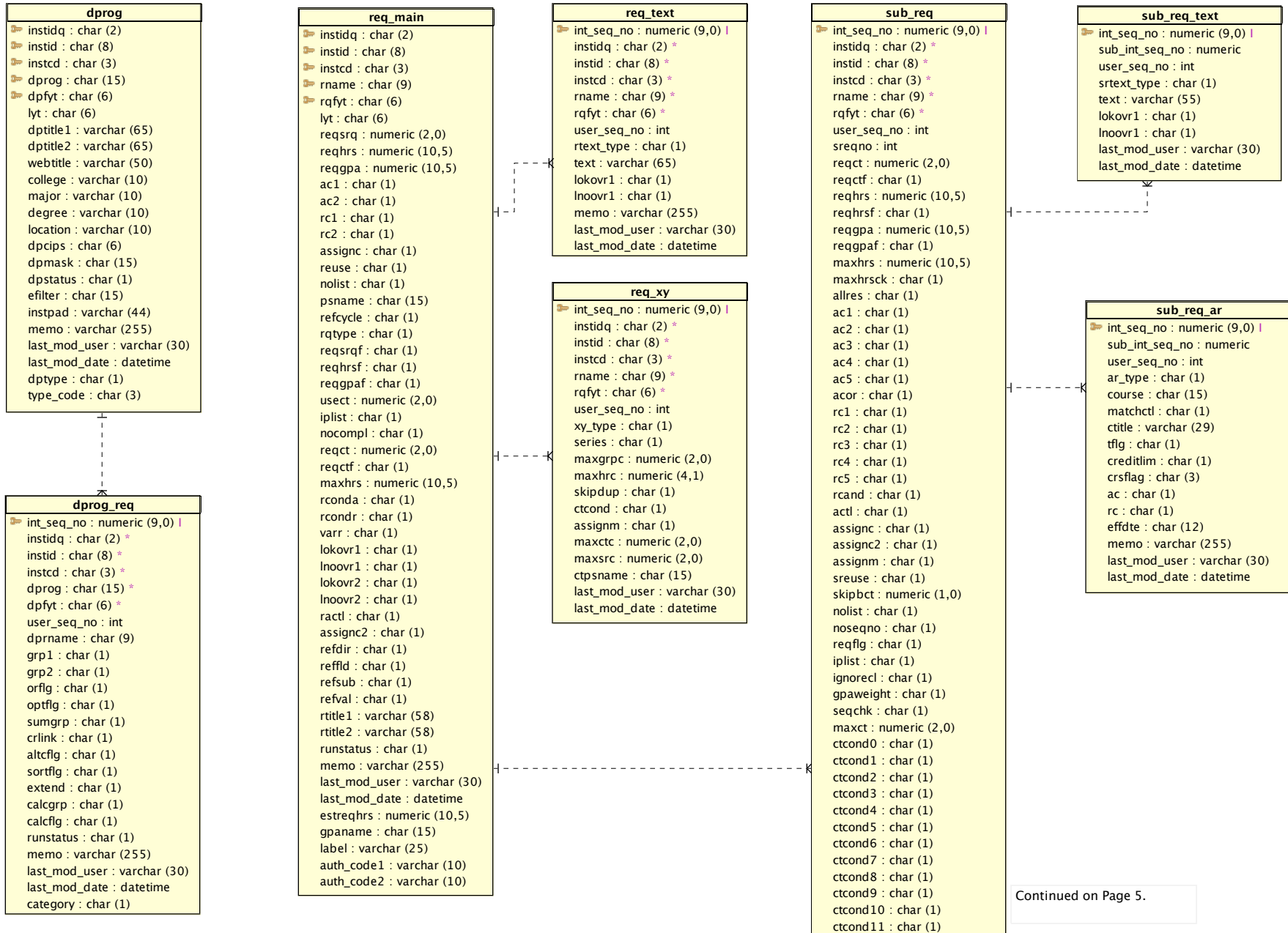

Continued on Page 5.

com	
instidq : char (2)	
instid : char (8)	
instcd : char (3)	
comkey : char (5)	
comfield : char (10)	
comvalue : varchar (255)	
memo : varchar (255)	
last_mod_user : varchar (30)	
last_mod_date : datetime	

cond_codes	
instidq : char (2)	
instid : char (8)	
instcd : char (3)	
comkey : char (5)	
seq_no : int	
cond_code : char (1)	
course_cc_desc : char (80)	
system_cc_desc : char (80)	
last_mod_date : datetime	
last_mod_user : varchar (30)	

course_bank	
instidq : char (2)	
instid : char (8)	
instcd : char (3)	
course : char (15)	
pflg : char (1)	
memo : varchar (255)	
last_mod_user : varchar (30)	
last_mod_date : datetime	

gmaster	
int_seq_no : numeric (9,0)	
instidq : char (2)	
instid : char (8)	
instcd : char (3)	
line_type : char (1)	
user_seq_no : int	
grade : char (4)	
rgrade : char (4)	
gpapt : numeric (10,5)	
gpacal : char (1)	
addcr : char (1)	
addct : char (1)	
pseudo : char (1)	
force : char (1)	
ip : char (1)	
ctlcd : char (2)	
action : char (1)	
ruflg : char (1)	
condg : char (6)	
delig : char (1)	
replac : char (1)	
creditck : char (1)	
lcredit : numeric (10,5)	
hcredit : numeric (10,5)	
ac : char (1)	
rc : char (1)	
effdte : char (12)	
memo : varchar (255)	
last_mod_user : varchar (30)	
last_mod_date : datetime	

chart_categories	
instidq : char (2)	
instid : char (8)	
instcd : char (3)	
category_code : char (1)	
category_name : char (15)	
category_desc : varchar (255)	
transcript : char (1)	
total_hour : char (1)	
total_gpa : char (1)	
hidefromchart : char (1)	
last_mod_user : varchar (30)	
last_mod_date : datetime	
hide_gpa : char (1)	
force_schema_include : char (1)	

repeat	
int_seq_no : numeric (9,0)	
instidq : char (2)	
instid : char (8)	
instcd : char (3)	
user_seq_no : int	
course : char (15)	
ctitle : varchar (29)	
hmax : numeric (4,1)	
chflag : char (1)	
ac : char (1)	
rc : char (1)	
effdte : char (12)	
memo : varchar (255)	
last_mod_user : varchar (30)	
last_mod_date : datetime	

include_text	
INSTIDQ : char (2)	
INSTID : char (8)	
INSTCD : char (3)	
TEXT_KEY : varchar (20)	
TEXT_TYPE : char (1)	
TEXT : ntext	
LAST_MOD_USER : varchar (30)	
LAST_MOD_DATE : datetime	

string	
int_seq_no : numeric (9,0)	
instidq : char (2)	
instid : char (8)	
instcd : char (3)	
user_seq_no : int	
stype : char (1)	
stypeq : char (1)	
cond : char (1)	
limct : numeric (3,0)	
limhrs : numeric (10,5)	
ctlcd : char (2)	
ac : char (1)	
rc : char (1)	
aeflg : char (1)	
memo : varchar (255)	
last_mod_user : varchar (30)	
last_mod_date : datetime	

string_crse	
int_seq_no : numeric (9,0)	
str_int_seq_no : numeric (9,0)	
user_seq_no : int	
course : char (15)	
ctitle : varchar (29)	
ac : char (1)	
rc : char (1)	
aeflg : char (1)	
pflg : char (1)	
effdte : char (12)	
last_mod_user : varchar (30)	
last_mod_date : datetime	

crs_convert	
int_seq_no : numeric (9,0)	
instidq : char (2)	
instid : char (8)	
instcd : char (3)	
user_seq_no : int	
oldcrse : char (15)	
newcrse : char (15)	
effdte : char (12)	
memo : varchar (255)	
last_mod_user : varchar (30)	
last_mod_date : datetime	

current_jobs	
instcd : varchar (3)	
instid : varchar (8)	
instidq : varchar (2)	
stuno : varchar (15)	
starttime : datetime	

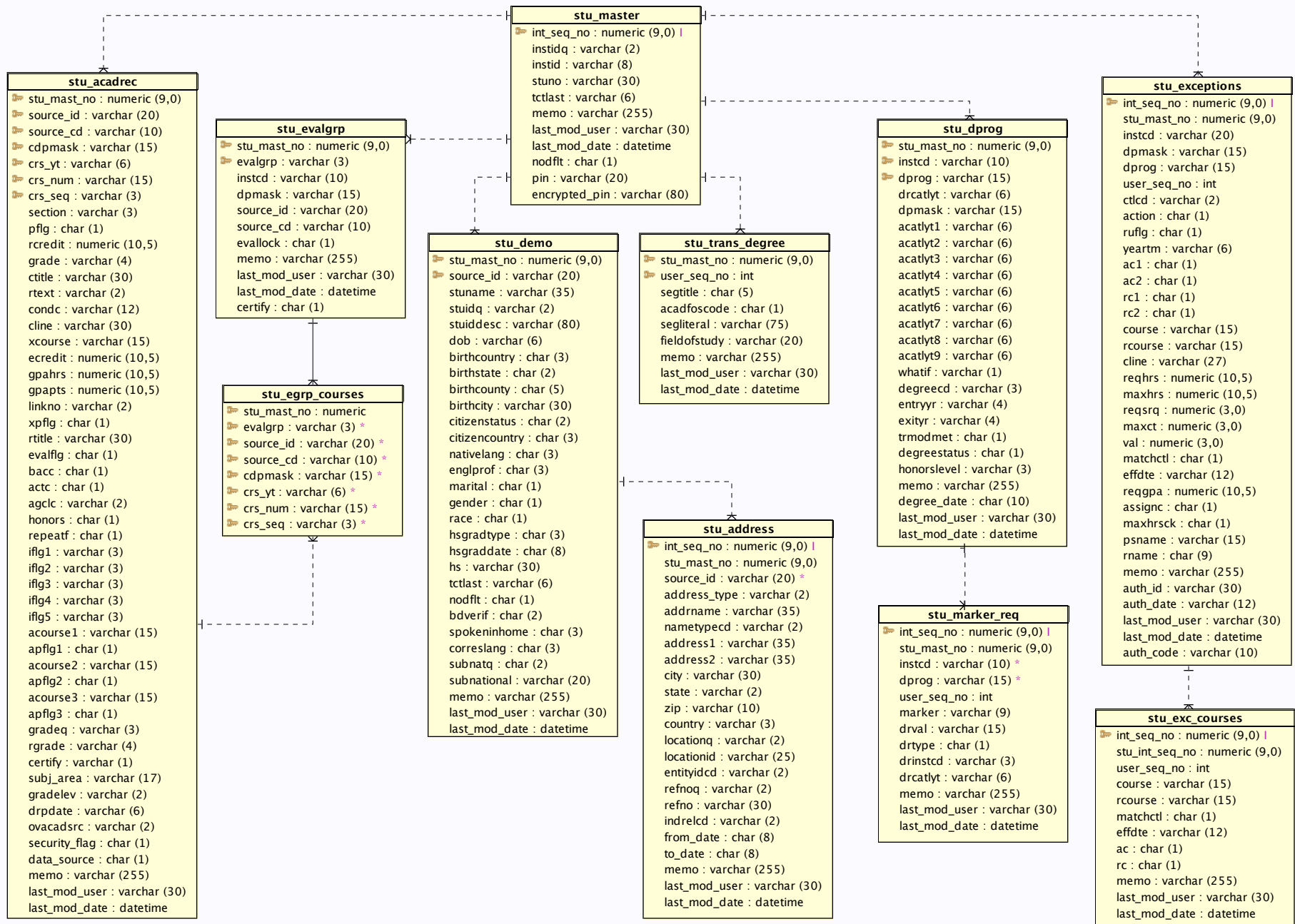

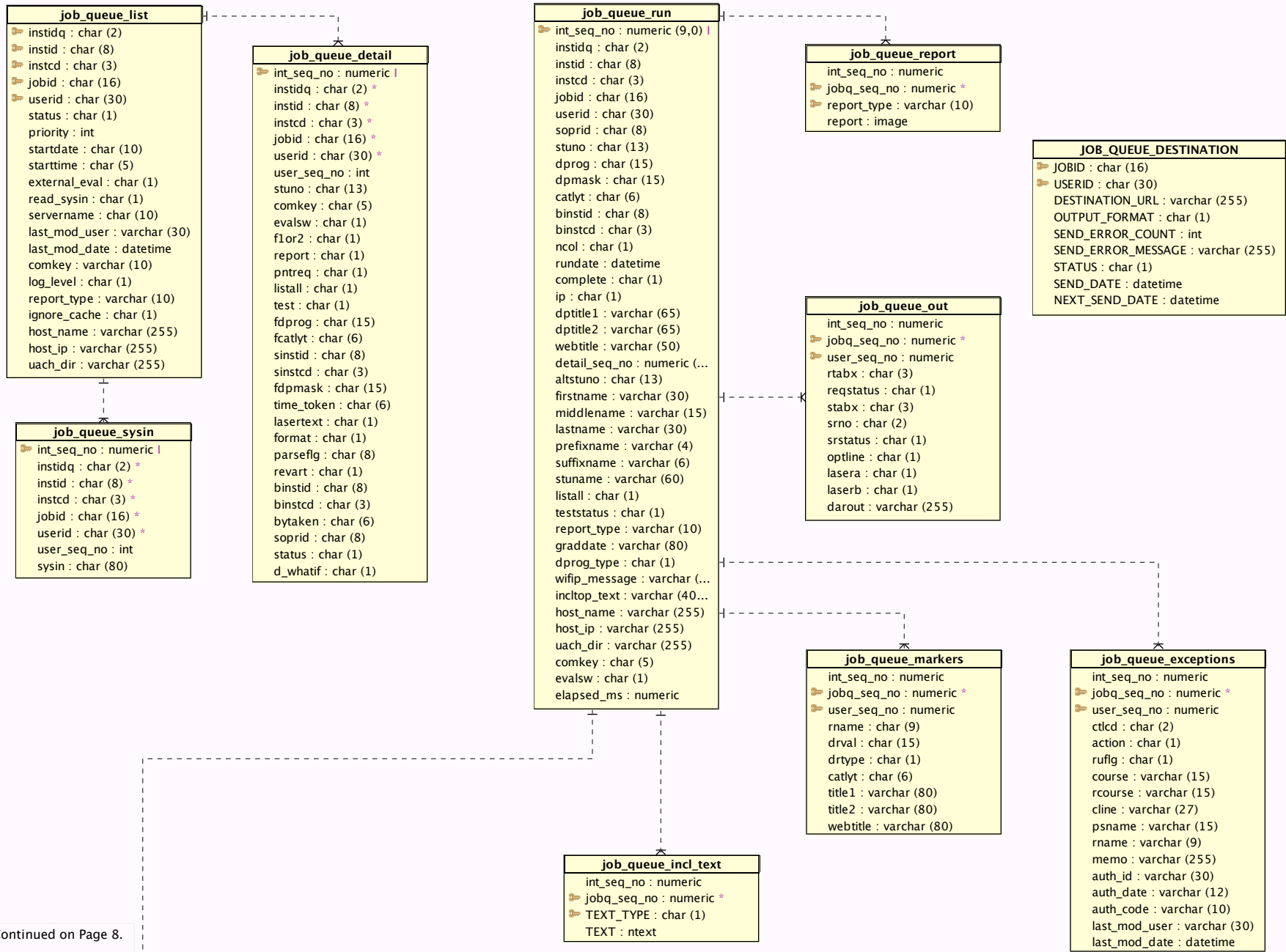

Continued on Page 8.

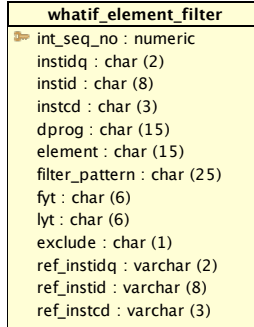
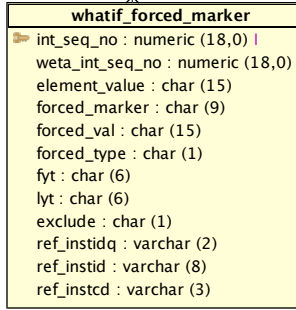
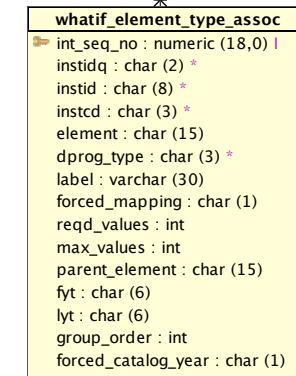
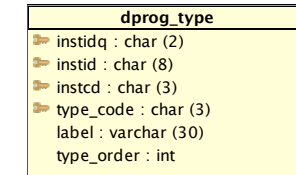

```

ctcond12 : char (1)
ctcond13 : char (1)
ctcond14 : char (1)
conda : char (1)
condr : char (1)
listsr : char (1)
negreq : char (1)
pntdescr : char (1)
gpa : char (1)
aonly : char (1)
alpha : char (1)
grp : char (1)
grpmin : numeric (2,0)
grpmax : numeric (2,0)
varc : char (1)
hcmmin : numeric (2,0)
hcmax : numeric (2,0)
xrefsr : char (1)
refgno : numeric (2,0)
eorder : char (1)
etopdown : char (1)
estop : char (1)
elimit : char (1)
refdir : char (1)
reffld : char (1)
refsub : char (1)
refval : char (1)
refcycle : char (1)
selra : char (1)
sortflg : char (1)
sreqor : char (1)
actlx : char (1)
assigncx : char (1)
revartl : char (1)
matchone : char (1)
ltopdown : char (1)
selip : char (1)
runstatus : char (1)
memo : varchar (255)
last_mod_user : varchar (30)
last_mod_date : datetime
esthrs : numeric (10,5)
esthrsflg : char (1)
gpaname : char (15)
label : varchar (25)

```

Continued from Page 1.

Transfer Rules

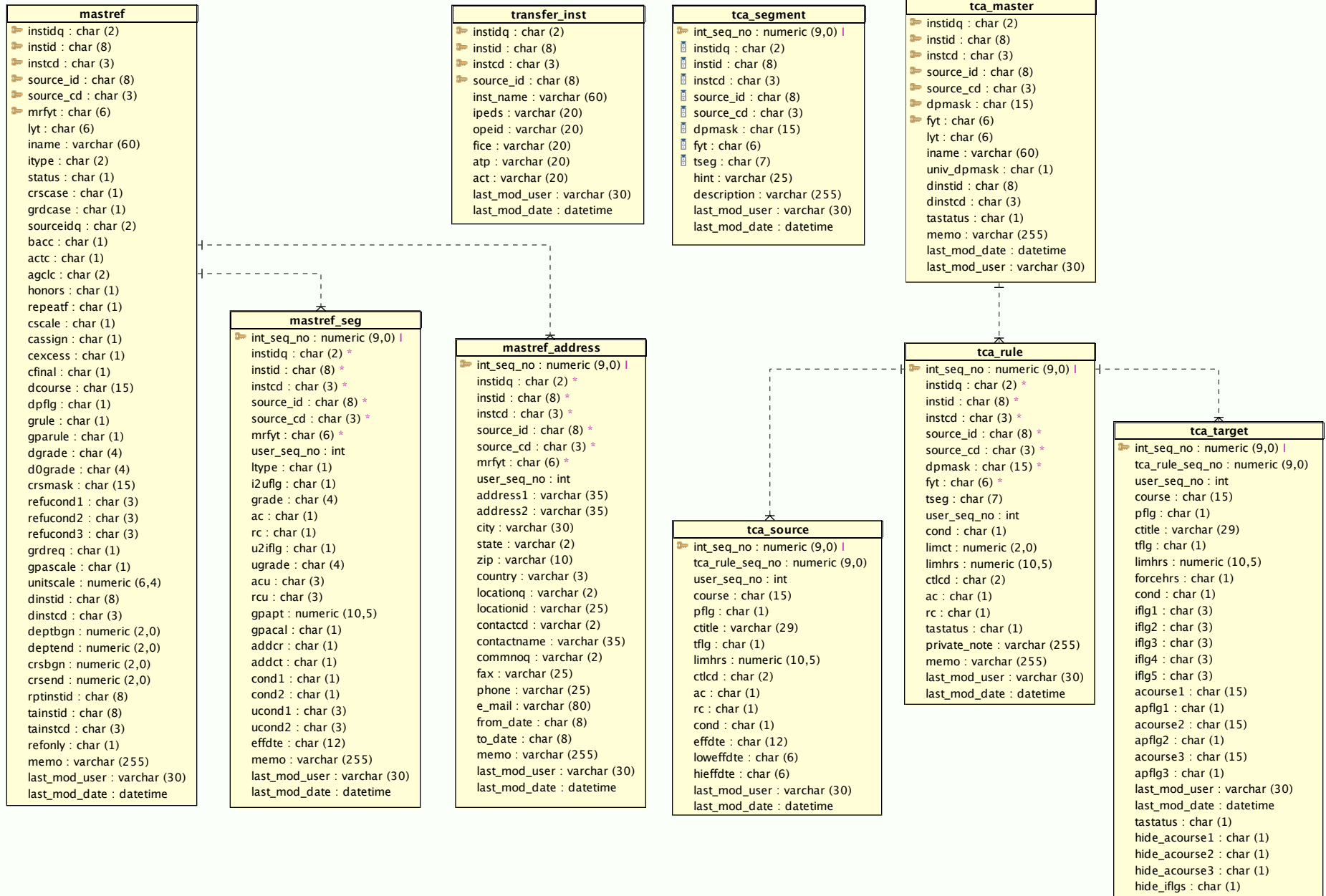

<b>vw_stu_master</b>
int_seq_no : numeric (9,0)
instidq : varchar (2)
instid : varchar (8)
stuno : varchar (30)
memo : varchar (255)
last_mod_user : varchar (30)
last_mod_date : datetime
tctlast : varchar (6)
pin : varchar (20)
nodflt : char (1)
encrypted_pin : varchar (80)

<b>vw_stu_demo</b>
stu_mast_no : numeric (9,0)
source_id : varchar (20)
stuname : varchar (35)
stuidq : varchar (2)
stuiddesc : varchar (80)
dob : varchar (6)
birthcountry : char (3)
birthstate : char (2)
birthcounty : char (5)
birthcity : varchar (30)
citizenstatus : char (2)
citizencountry : char (3)
nativelang : char (3)
englprof : char (3)
marital : char (1)
gender : char (1)
race : char (1)
hsgradtype : char (3)
hsgraddate : char (8)
hs : varchar (30)
tctlast : varchar (6)
nodflt : char (1)
bdverif : char (2)
spokeninhome : char (3)
correslang : char (3)
subnatq : char (2)
subnational : varchar (20)
memo : varchar (255)
last_mod_user : varchar (30)
last_mod_date : datetime

